

NORTHEAST FRONTIER RAILWAY

S & T DEPARTMENT

1. AVENUE OF CHART (AVC)

Deptt : S & T
Category: MINISTERIAL STAFF

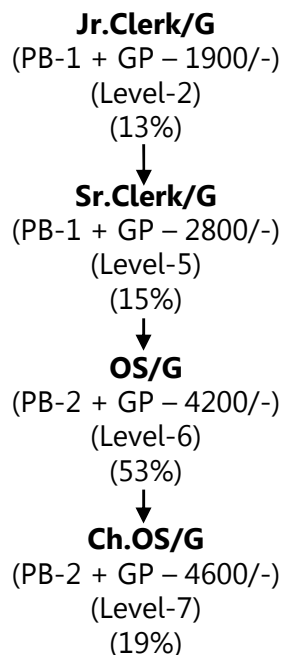

2. Special remarks and comments

(A) In Jr.Clerk, vacancies should be filled as under: -

- (i) **50 % - DR** - Through RRB
- (ii) **33.33 % - General Selection** - From serving erstwhile Gr. D employee, GP-1800/- (Level-1) having **02 years** of continuous service in relevant grade on successfully completion of probation period irrespective of the fact whether such staff belongs to General/OBC/SC/ST (**RBE No. 38/2017**).
- (iii) **16.67 % - LDCE** - From serving erstwhile Gr. D employee, GP-1800/- (Level-1) having Matriculation with **02 years** regular service on Merit basis

(B) In Sr.Clerk, vacancies should be filled as under: -

- (i) **20 % - Through RRB**
- (ii) **13.33 % - LDCE** - From serving Graduate
- (iii) **66.67 % - DP** (Non-Selection/Seniority-cum-Suitability)
(Suitability being adjudged by Written Test)

(C) In category of OS, vacancies should be filled as under: -

- (i) **80 % - DP** - Suitability with prescribed benchmark
- (ii) **20 % - LDCE** - From serving eligible Graduate of Jr.Clerk/Sr.Clerk of all Deptts.

(D) In category of Ch.OS, vacancies should be filled as under: -

- (i) **100 % - DP** - Seniority-cum-Suitability

Remarks: - Candidates will have to pass the prescribed Typing Test, wherever prescribed in terms of procedure now in vogue.

Medical category: C/2

Authority: - (i) RBE No. 161/2009 (ii) RBE No. 102/2013 (iii) RBE No. 38/2017
(iv) Para-510, Annexure-IV of IRMM Vol. I (3rd edition, 2000) (v) Para-189 of IREM Vol.I

NORTHEAST FRONTIER RAILWAY

S & T DEPARTMENT

1. AVENUE OF CHART (AVC)

Deptt : S & T
Category : JE/SSE (Signal)

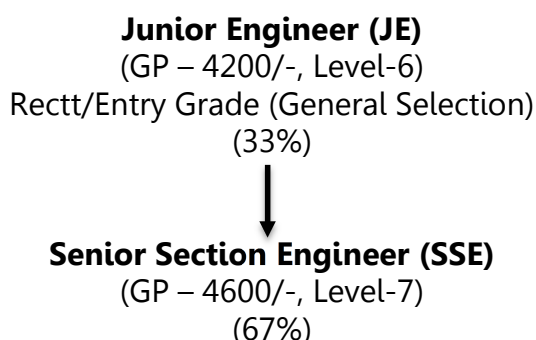

2. Special remarks & comments: -

(A) Vacancy of JE, GP-4200/- (Level-6) should be filled as under: -

- (i) **40% + Shortfall against IQ – DR** – Through RRB – **Ed. QL.** – Three years Diploma in **(a)** Electrician/Electronics/Information Technology/Communication Engineering OR **(b)** a combination of any sub-stream of basic streams of Electrician/Electronics/Information Technology/Communication Engineering from a recognised University/Institute.
- (ii) **40% - DP**
(a) From Sr. Tech in GP-4200/-.
(b) In the event of Sr.Tech (GP-4200/-) unwilling to seek promotion to the post of JE or adequate number of eligible Sr.Tech are not available, Tech-I (GP-2800/-) who have completed regular 02 years service may be made eligible for promotion to the post of JE (GP-4200/-).
(RBE No. 21/2014)
- (iii) **20% - Intermediate Apprentice** – From serving employees – Must have passed ITI/Act. Apprentice in the relevant trade **OR** 10 + 2 in Science stream – Must have 03 years service as Tech-III (Trade) & above.

(B) Vacancy of SSE, GP-4600/- (Level-7) should be filled as under: -

- (i) **20% - DR** – Through open market – **Ed. QL.** – Four years Bachelor's Degree in **(a)** Electrician/Electronics/Information Technology/Communication Engineering or M.Sc. Electronics OR **(b)** a combination of any sub-stream of basic streams of Electrician/Electronics/Information Technology/Communication Engineering from a recognised University/Institute.
- (ii) **80% - DP** – Seniority-cum-Suitability.

Medical category: - A/3

- Authority:** (i) **RBE No. 102/2013**
(ii) **RBE No. 21/2014**
(iii) **RBE No. 92/2014**
(iv) **Para-510 of IRMM Vol.I (2000)**

NORTHEAST FRONTIER RAILWAY

S & T DEPARTMENT

1. AVENUE OF CHART (AVC)

Deptt : S & T
Category : JE/SSE(Tele)

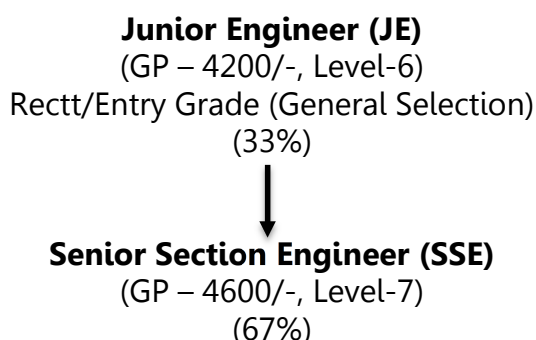

2. Special remarks & comments: -

(A) Vacancy of JE, GP-4200/- (Level-6) should be filled as under: -

- (i) **50% + Shortfall against IQ – DR** – Through RRB – **Ed. QL.** – Three years Diploma in **(a)** Electrician/Electronics/Information Technology/Communication Engineering OR **(b)** a combination of any sub-stream of basic streams of Electrician/Electronics/Information Technology/Communication Engineering from a recognised University/Institute.
- (ii) **30% - DP**
 - (a) From Sr. Tech in GP-4200/-.
 - (b) In the event of Sr.Tech (GP-4200/-) unwilling to seek promotion to the post of JE or adequate number of eligible Sr.Tech are not available, Tech-I (GP-2800/-) who have completed regular 02 years service may be made eligible for promotion to the post of JE (GP-4200/-).
(RBE No. 21/2014)
- (iii) **20% - Intermediate Apprentice** – From serving employees – Must have passed ITI/Act. Apprentice in the relevant trade **OR** 10 + 2 in Science stream – Must have 03 years service as Tech-III (Trade) & above.

(B) Vacancy of SSE, GP-4600/- (Level-7) should be filled as under: -

- (i) **20% - DR** – Through open market – **Ed. QL.** – Four years Bachelor's Degree in **(a)** Electrician/Electronics/Information Technology/Communication Engineering or M.Sc. Electronics OR **(b)** a combination of any sub-stream of basic streams of Electrician/Electronics/Information Technology/Communication Engineering from a recognised University/Institute.
- (ii) **80% - DP** – Seniority-cum-Suitability.

Medical category: - A/3

- Authority:** (i) **RBE No. 102/2013**
(ii) **RBE No. 21/2014**
(iii) **RBE No. 92/2014**
(iv) **Para-510 of IRMM Vol.I (2000)**

NORTHEAST FRONTIER RAILWAY

S & T DEPARTMENT

1. AVENUE OF CHART (AVC)

Deptt : S & T
Category: JE/SSE(Drawing)

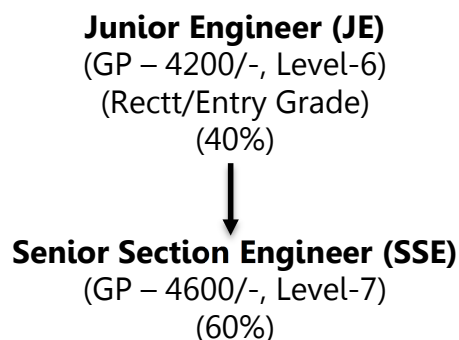

2. Special remarks & comments: -

(A) Vacancy of JE, GP-4200/- (Level-6) should be filled as under:-

- (i) **100% - DR** – Through open market – Ed. Ql. – Three years Diploma in **(a)** Elect/Electronics/Information Technology/Communication Engg. OR **(b)** a combination of any sub-stream of basic streams of Elect/Electronics/Information Technology/Communication Engg. from a recognised University/Institute.

(B) Vacancy of SSE, GP-4600/- (Level-7) should be filled as under: -

- (i) **20% - DR** – Through open market – Ed. Ql. – Four years Bachelor's Degree in **(a)** Elect/Electronics/Information Technology/Communication Engg. or M.Sc. Electronics OR **(b)** a combination of any sub-stream of basic streams of Elect/Electronics/Information Technology/Communication Engg. from a recognised University/Institute.
- (ii) **80% - DP** – Seniority-cum-Suitability.

Medical category: - C/1

Authority: (i) **RBE No. 102/2013**
(ii) **RBE No. 92/2014**
(iii) **Para-510 of IRMM Vol.I (2000)**

NORTHEAST FRONTIER RAILWAY

S & T DEPARTMENT

1. AVENUE OF CHART (AVC)

Deptt : S & T
Category : SIGNAL MAINTAINER

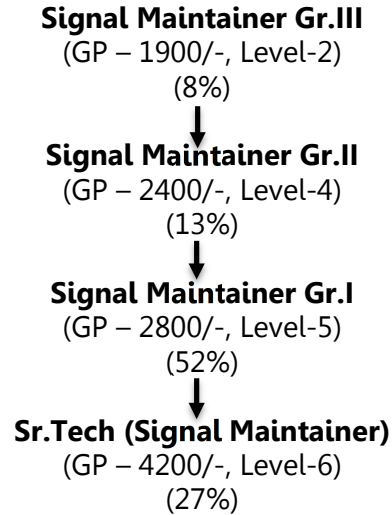

2. Special remarks & comments: -

(A) Vacancy of Signal Maintainer Gr.III, GP-1900/- (Level-2) should be filled as under:-

- (i) **50% - DP**
(a) 25% + Shortfall against (b) below from amongst staff having the qualification of Class-X Board Examination with 02 years service.
(b) 25% from amongst existing Gr.'D' staff in service as on 22.05.2002 not having the qualification of Class-X Board Examination with 03 years service.
- (ii) **50% - DR** – Through open market - **Ed. Ql.** – Matric (10th Class) and **(a)** ITI certificate in Electrician/Electrical Fitter/Wireman Trade and one year's experience as casual ESM in the S&T Department or **(b)** Must be a casual ESM/Electrical Fitter for 3 years in S&T Department or **(c)** a pass in plus two stage with Physics and Maths in Higher Secondary or equivalent (Training – one year).

(B) Vacancy of Signal Maintainer Gr.II, GP-2400/- (Level-4) should be filled as under: -

- (i) **66.67% - DP** – Seniority-cum-Trade Test.
- (iii) **33.33% - DR** – **Ed. Ql.** – **(a)** A pass in 1st year B.Sc. (Physics) or **(b)** A pass in 10+2 stage in Higher Secondary in Science i.e. Maths or Physics or equivalent and as casual ESM for two years in S&T Department (Training – 18 months).

(C) Vacancy of Signal Maintainer Gr.I, GP-2800/- (Level-5) should be filled as under: -

- (i) **100% - DP** – Seniority-cum-Suitability (by committee on the basis of APAR)

(D) Vacancy of Sr.Tech (Signal Maintainer), GP-4200/- (Level-6) should be filled as under: -

- (i) **100% - DP** – Seniority-cum-Suitability (by committee – Viva-voce Test)

Medical category: - B/1

- Authority: (i) **RBE No. 102/2013**
(ii) **RBE No. 117/2009**
(iii) **Para-149 of IREM Vol.I**
(iv) **Para-510 of IRMM Vol.I (2000)**

NORTHEAST FRONTIER RAILWAY

S & T DEPARTMENT

1. AVENUE OF CHART (AVC)

Deptt : S & T
Category: TECHNICIAN (Tele)

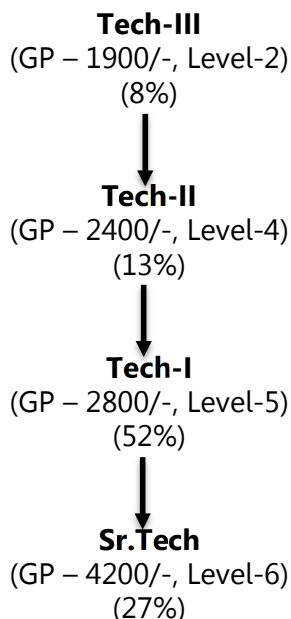

2. Special remarks & comments: -

(A) Vacancy of Tech-III, GP-1900/- (Level-2) should be filled as under:-

- (i) **50% - DP** – By promotion of staff from feeding cadre – Seniority-cum-Trade Test – All erstwhile Gr.'D' categories, since upgraded as Gr.'C' will continue to be eligible for selection to Gr.'C'.
- (ii) **50% - DR** – Through open market - Ed. Ql. – Matric + ITI/Act. Apprentice in Electrician, Electrical Fitter, Wireman, Electronics, Information Technology, TV & Radio Trades **OR** Diploma in Electrician, Electronics, Microprocessor, Industrial Electronics, TV Engineering, Fibre Optic Communication, Electronic Instrumentation, Communication, Sound & TV Engineering, Industrial Control, Information Science/Technology, Process Control, Telecommunication, Applied Electronics, Computer Application, Computer Networking, Data Networks, Power Electronics, Digital Electronics & Radio Engineering **OR** Pass in 10+2 stage with Physics & Maths.

(B) Vacancy of Tech-II, GP-2400/- (Level-4) should be filled as under: -

- (i) **100% - DP** – Seniority-cum-Trade Test.

(C) Vacancy of Tech-I, GP-2800/- (Level-5) should be filled as under: -

- (i) **100% - DP** – Seniority-cum-Suitability (by committee on the basis of APAR).

(D) Vacancy of Sr.Tech, GP-4200/- (Level-6) should be filled as under: -

- (i) **100% - DP** – Seniority-cum-Suitability (by committee – Viva-voce Test) (10 years service as Tech-I, II & III inclusive 02 years service as Tech-I is necessary).

Medical category: - B/1

Authority: (i) RBE No. 117/2009 (ii) RBE No. 102/2013 (ii) Para-510 of IRMM Vol.I (2000)

NORTHEAST FRONTIER RAILWAY

S & T DEPARTMENT

1. AVENUE OF CHART (AVC)

Deptt : S & T
Category : TELEPHONE OPERATOR

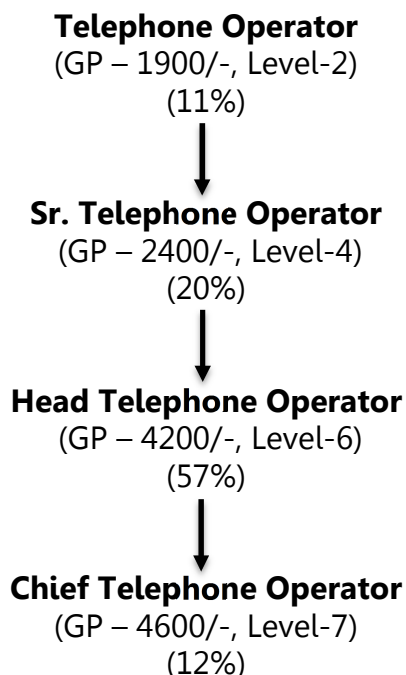

2. Special remarks & comments: -

(A) Vacancy of Telephone Operator, GP-1900/- (Level-2) should be filled as under: -

- (i) 60% - DP – Through General Selection – By promotion of staff from feeding cadre (Tele Wing) – All erstwhile Gr.'D' categories, since upgraded as Gr.'C' will continue to be eligible for Selection to Gr.'C'.
- (ii) 40% - DR – Ed. Ql. – Matric or equivalent.

(B) Vacancy of Sr. Telephone Operator, GP-2400/- (Level-4) should be filled as under: -

- (i) 100% - DP – Seniority-cum-Trade Test.

(C) Vacancy of Head Telephone Operator, GP-4200/- (Level-6) should be filled as under: -

- (i) 100% - DP – Seniority-cum-Suitability (by committee on the basis of APAR).

(D) Vacancy of Chief Telephone Operator, GP-4200/- (Level-7) should be filled as under: -

- (i) 100% - DP – Seniority-cum-Suitability (by committee – Viva-voce Test).

Medical category: - C/1

Authority: (i) RBE No. 102/2013
(ii) Para-510 of IRMM Vol.I (2000)