

NORTHEAST FRONTIER RAILWAY

GENERAL ADMINISTRATION

1. AVENUE OF CHART (AVC)

DEPTT : GENERAL ADMN
CATEGORY : CARPENTER &
CARPENTER HELPER

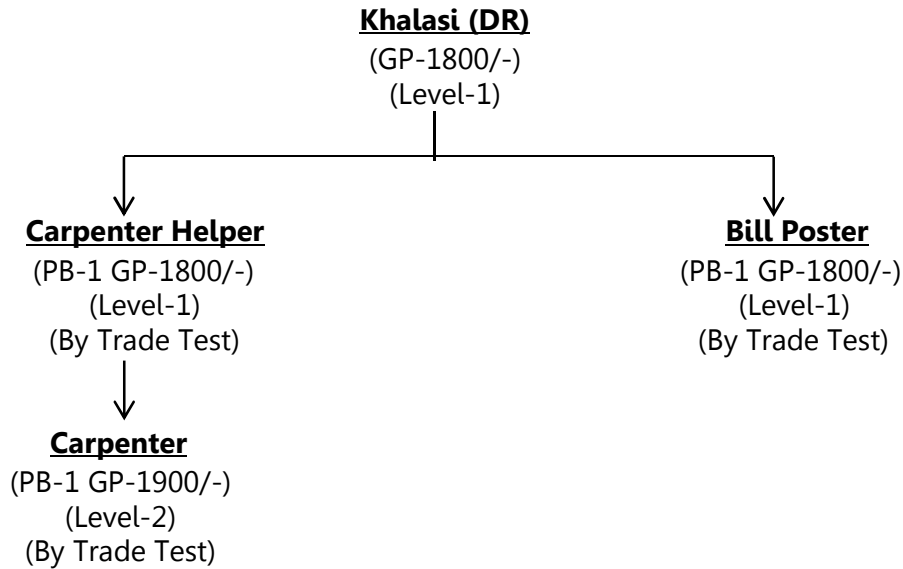

GENERAL ADMINISTRATION

1. AVENUE OF CHART (AVC)

Deptt : GENERAL ADMN
Category : CINEMA OPERATOR

Cinema Operator (Single post)

(PB-1 GP-2400/-)
(Level-4)
100% - DR

GENERAL ADMINISTRATION

1. AVENUE OF CHART (AVC)

Deptt : GENERAL ADMN
Category : LIBRARIAN

Librarian

(PB-2 GP-4200/-)
Level-6
100% - DR

NORTHEAST FRONTIER RAILWAY

GENERAL ADMINISTRATION

1. AVENUE OF CHART (AVC)

Deptt : GENERAL ADMN

Category: CHIEF LAW ASSISTANT

Chief Law Assistant (CLA)

(GP – 4600/-, Level-7)

Rectt/Entry Grade (General Selection)

(100%)

2. Special remarks & comments: -

(A) Vacancy of CLA, GP-4600/- (Level-7) should be filled as under:-

- (i) 40% - DR – Law Degree with 03 years standing as Pleader at BAR.
- (ii) 60% - Promotion (General Selection) – From staff serving in below GP-4600/- with 05 years regular service, possessing Law Degree irrespective of the Deptt.

Medical category: - C/1

**Authority: - (i) RBE No. 161/2009
(ii) Para-510 of IRMM Vol.I (2000)**

NORTHEAST FRONTIER RAILWAY

GENERAL ADMINISTRATION

1. AVENUE OF CHART (AVC)

Deptt : GENERAL BRANCH
Category: MINISTERIAL &
INSPECTORIAL

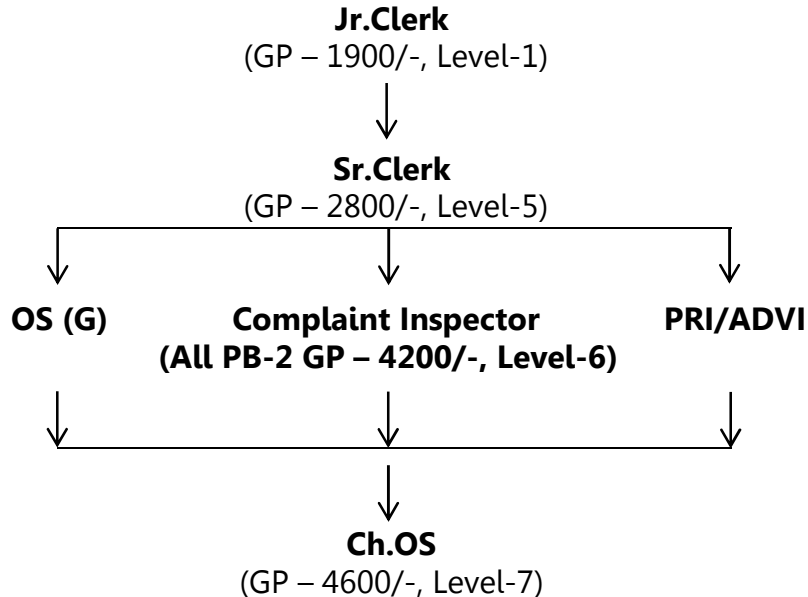

2. Special remarks and comments: -

(A) In Jr.Clerk (GP-1900), vacancies should be filled as under: -

- (i) **50 % - DR** – Through RRB
- (ii) **33.33 % - By General Selection** – From serving erstwhile Gr. D employee, GP-1800/- (Level-1) having 03 years of regular service
- (iii) **16.67 % - LDCE** – From serving erstwhile Gr. D employee, GP-1800/- (Level-1) having Matriculation with 02 years regular service on Merit basis

(B) In Sr.Clerk (GP-2800), vacancies should be filled as under: -

- (i) **20 % + Shortfall against LDCE – DR**
- (ii) **13.33 % - LDCE** - From serving Graduate
- (iii) **66.67 % - DP** (Non-Selection/Seniority-cum-Suitability)
(Suitability being adjudged by Written Test)

(C) In category of OS (GP-4200), vacancies should be filled as under: -

- (i) **80 % - DP** - Suitability with prescribed benchmark
- (ii) **20% - LDCE** - From serving eligible Graduate of Jr.Clerk/Sr.Clerk of all Deptts.

(D) In category of Complaint Inspector & PRI/ADVI (GP-4200), vacancies should be filled by calling option.

(E) In category of Ch.OS, vacancies should be filled as under: -

- (i) **100 % - DP** – Suitability-cum-Suitability

NORTHEAST FRONTIER RAILWAY

GENERAL ADMINISTRATION

1. AVENUE OF CHART (AVC)

**Deptt : GENERAL ADMN.
Category: MOTOR DRIVER**

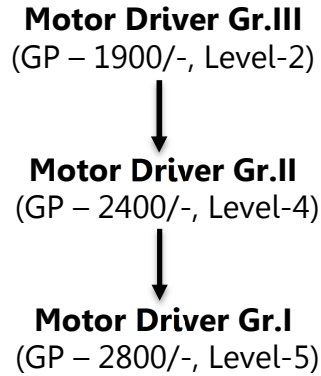

2. Special remarks & comments: -

(A) Vacancy of Motor Driver Gr.III, GP-1900/- (Level-2) should be filled as under: -

- (i) **100% - DP** – By Trade Test (From serving employee with LMV/HMV License).

(B) Vacancy of Motor Driver Gr.II, GP-2400/- (Level-4) should be filled as under: -

- (i) **100% - DP** – By Trade Test.

(C) Vacancy of Motor Driver Gr.I, GP-2800/- (Level-5) should be filled as under:-

- (i) **100% - DP** – Seniority-cum-Suitability with prescribed benchmark.

NORTHEAST FRONTIER RAILWAY

GENERAL ADMINISTRATION

1. AVENUE OF CHART (AVC)

**Deptt : GENERAL BRANCH
Category: PHOTOGRAPHER**

Photographer
(PB-1 + GP-2400/-)
(Level-4)

100% - DR



Sr. Photographer
(PB-1 + GP-2800/-)
(Level-5)

**(Non-Selection)
(Seniority-cum-Suitability)**



Chief Photographer
(PB-2 + GP-4600/-)
(Level-7)

**(Non-Selection if failed exclusively by
promotion of staff in GP-2800/- (Level-5))**

NORTHEAST FRONTIER RAILWAY

GENERAL ADMINISTRATION

1. AVENUE OF CHART (AVC)

Deptt : GENERAL BRANCH
Category: PUBLICITY INSPECTOR

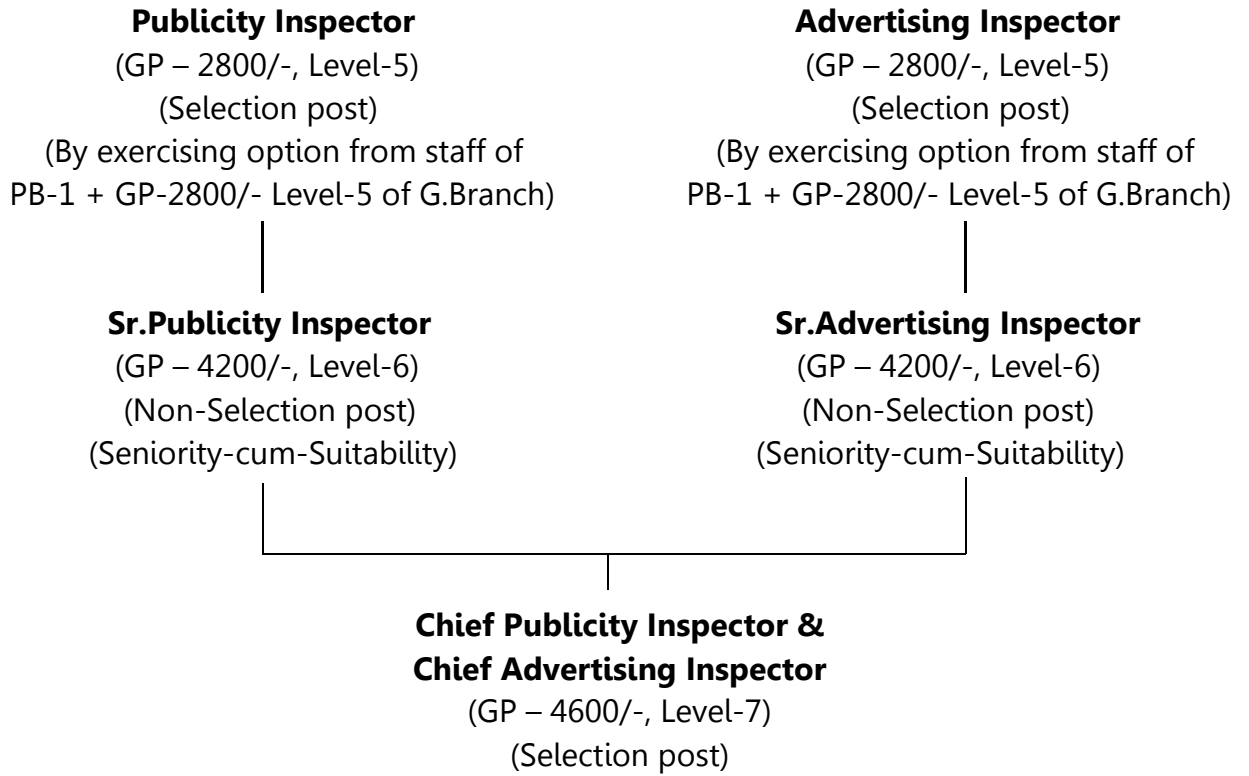

NORTHEAST FRONTIER RAILWAY

GENERAL ADMINISTRATION

1. AVENUE OF CHART (AVC)

Deptt : GENERAL ADMN
Category: TRANSLATOR (HINDI)

Jr. Translator
(GP – 4200/-, Level-6)



Sr. Translator
(GP – 4600/-, Level-7)

2. Special remarks & comments: -

(A) Vacancy of Jr. Translator, GP-4200/- (Level-6) should be filled as under:-
100% - DR

- (i) Master Degree of a recognised University or equivalent in Hindi or English with English or Hindi as a compulsory or elective subject or as a medium of examination at degree level.

OR

Master's Degree of a recognised University or equivalent in any subject other than Hindi or English, with Hindi or English medium and English or Hindi as compulsory or elective subject or as a medium of examination at degree level.

OR

Master's Degree of a recognised University or equivalent in any subject other than Hindi or English, with Hindi and English as compulsory or elective subjects of either or the two as medium of examination and the other as a compulsory or elective subject at degree level.

AND

- (ii) Recognised Diploma or Certificate Course in translation from Hindi to English and vice-versa or two years experience of translation work from Hindi to English and vice-versa in Central or State Government offices including Government of India Undertaking.
- (iii) Those who do not possess the requisite qualification as above may be placed in the higher grade only on completion of six years of regular service in the lower grade in pay scale Rs. 4500-7000 (pre-revised)/PB-1 GP-Rs. 2800/- (Level-5).

(B) Vacancy of Sr. Translator, GP-4600/- (Level-7) should be filled as under: -

- (i) 100% - DP – Seniority-cum-Suitability.

Medical category: - C/2

Authority: (i) **Railway Board's letter No. PC-VI/2008/1/5/2 dated. 13.09.2012**
(RBE No. 101/2012)

(ii) **Para-510 of IRMM Vol. I (2000)**

NORTHEAST FRONTIER RAILWAY

GENERAL ADMINISTRATION

1. AVENUE OF CHART (AVC)

**Deptt : GENERAL BRANCH
Category: TYPIST**

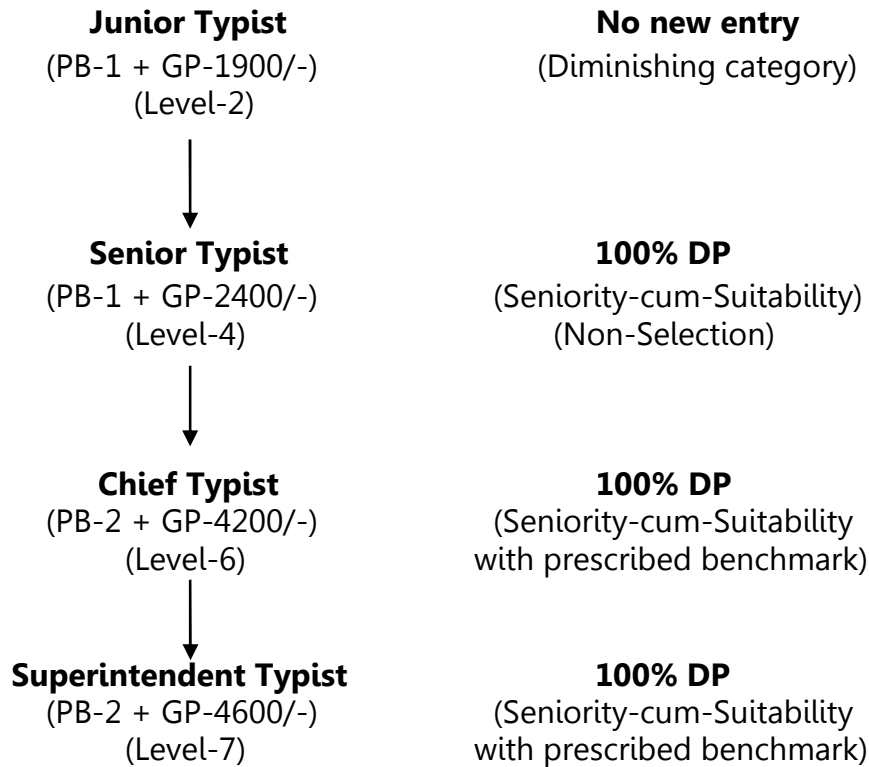

Medical category: - C/1

**Authority: - (i) RBE No. 161/2009
(ii) Para-510 of IRMM Vol.I (2000)**

NORTHEAST FRONTIER RAILWAY

GENERAL ADMINISTRATION

1. AVENUE OF CHART (AVC)

**Deptt : GENERAL BRANCH
Category: WSI**

W.S.I (Ex-Cadre post)

(PB-2 + GP-4600/-) (Level-7)

**[Suitability drafted from other department
with requisite qualification]**

GENERAL ADMINISTRATION

1. AVENUE OF CHART (AVC)

**Deptt : GENERAL BRANCH
Category: CPLI**

CPLI (Ex-Cadre post)

(PB-2 + GP-4600/-) (Level-7)

**[Suitability drafted from other department
with requisite qualification]**