

NORTHEAST FRONTIER RAILWAY

COMMERCIAL DEPARTMENT

1. AVENUE OF CHART (AVC)

**Deptt : COMMERCIAL
Category: CATERING STAFF**

Assistant Manager Canteen (AMC)
(GP – 1900/-, Level-2)
Rectt/Entry Grade (General Selection)



Manager Canteen (MC)
(GP – 2000/-, Level-3)



Canteen Manager (CM)
(GP – 2400/-, Level-4)



Head Canteen Manager (HCM)
(GP – 4200/-, Level-6)

2. Special remarks & comments: -

(A) Vacancy of AMC, GP-1900/- (Level-2) should be filled as under:-

- (i) 50% - DR
- (ii) 50% - DP – General Selection

(B) Vacancy of MC, GP-2000/- (Level-3) should be filled as under:-

- (i) 100% - DP – Seniority-cum-Suitability (Non-Selection)

(C) Vacancy of CM, GP-2400/- (Level-4) should be filled as under: -

- (i) 100% - DP – Seniority-cum-Suitability (Non-Selection)

(D) Vacancy of HCM, GP-4200/- (Level-6) should be filled as under:-

- (i) 100% - DP – Seniority-cum-Suitability with prescribed benchmark

Authority: - RBE No. 161/2009

NORTHEAST FRONTIER RAILWAY

GENERAL ADMINISTRATION

1. AVENUE OF CHART (AVC)

Deptt : GENERAL ADMN

Category: CHIEF LAW ASSISTANT

Chief Law Assistant (CLA)

(GP – 4600/-, Level-7)

Rectt/Entry Grade (General Selection)

(100%)

2. Special remarks & comments: -

(A) Vacancy of CLA, GP-4600/- (Level-7) should be filled as under:-

- (i) 40% - DR – Law Degree with 03 years standing as Pleader at BAR.
- (ii) 60% - Promotion (General Selection) – From staff serving in below GP-4600/- with 05 years regular service, possessing Law Degree irrespective of the Deptt.

Medical category: - C/1

**Authority: - (i) RBE No. 161/2009
(ii) Para-510 of IRMM Vol.I (2000)**

NORTHEAST FRONTIER RAILWAY

COMMERCIAL DEPARTMENT

1. AVENUE OF CHART (AVC)

Deptt : **COMMERCIAL**
Category: **MINISTERIAL STAFF**

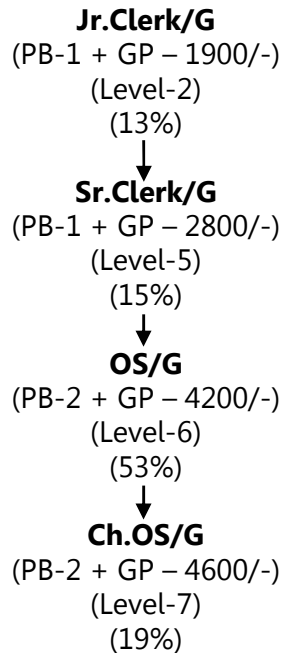

2. Special remarks and comments

(A) In Jr.Clerk, vacancies should be filled as under: -

- (i) **50 % - DR** - Through RRB
- (ii) **33.33 % - General Selection** - From serving erstwhile Gr. D employee, GP-1800/- (Level-1) having **02 years** of continuous service in relevant grade on successfully completion of probation period irrespective of the fact whether such staff belongs to General/OBC/SC/ST (**RBE No. 38/2017**).
- (iii) **16.67 % - LDCE** - From serving erstwhile Gr. D employee, GP-1800/- (Level-1) having Matriculation with **02 years** regular service on Merit basis

(B) In Sr.Clerk, vacancies should be filled as under: -

- (i) **20 % - Through RRB**
- (ii) **13.33 % - LDCE** - From serving Graduate
- (iii) **66.67 % - DP** (Non-Selection/Seniority-cum-Suitability)
(Suitability being adjudged by Written Test)

(C) In category of OS, vacancies should be filled as under: -

- (i) **80 % - DP** - Suitability with prescribed benchmark
- (ii) **20 % - LDCE** - From serving eligible Graduate of Jr.Clerk/Sr.Clerk of all Deptts.

(D) In category of Ch.OS, vacancies should be filled as under: -

- (i) **100 % - DP** - Seniority-cum-Suitability

Remarks: - Candidates will have to pass the prescribed Typing Test, wherever prescribed in terms of procedure now in vogue.

Medical category: C/2

Authority: - (i) RBE No. 161/2009 (ii) RBE No. 102/2013 (iii) RBE No. 38/2017
(iv) Para-510, Annexure-IV of IRMM Vol. I (3rd edition, 2000) (v) Para-189 of IREM Vol.I

NORTHEAST FRONTIER RAILWAY

COMMERCIAL DEPARTMENT

1. AVENUE OF CHART (AVC)

Deptt : COMMERCIAL
Category : COMMERCIAL CLERK

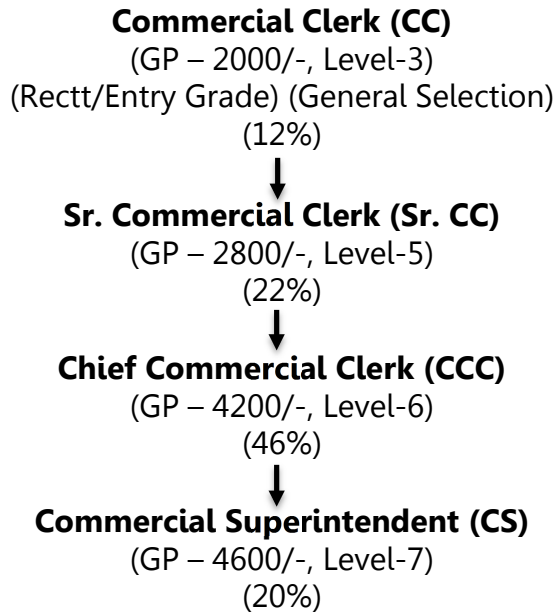

2. Special remarks & comments: -

(A) Vacancy of CC, GP-2000/- (Level-3) should be filled as under: -

- | | | | | |
|-------|--------|-----------------------------|---|--------------------|
| (i) | 50% | - DR – Through open market. | } | (* see note below) |
| (ii) | 33.33% | - DP – General Selection. | | |
| (iii) | 16.67% | - LDCE. | | |

(B) Vacancy of Sr. CC, GP-2800/- (Level-5) should be filled as under: -

- (i) 100% - DP – Seniority-cum-Suitability.

(C) Vacancy of CCC, GP-4200/- (Level-6) should be filled as under: -

- (i) 75% - DP – Seniority-cum-Suitability with prescribed benchmark.
(ii) 10% - LDCE.
(iii) 15% + Shortfall against LDCE (Commercial Apprentice) – DR.

(D) Vacancy of CS, GP-4600/- (Level-7) should be filled as under: -

- (i) 100% - DP – Seniority-cum-Suitability with prescribed benchmark.

Authority: - (i) RBE No. 161/2009 (ii) RBE No. 102/2013

* **Note:** - Railway Board vide their letter No. PC-VII/2016/RSRP/2 dated. 02.08.2016 (**RBE No. 93/2016**) has decided to merge 03 categories of Commercial staff i.e. TC/CC/ECRC to a consolidated cadre called Commercial & Ticketing staff. The rationalization of functions of the merged Commercial & Ticketing cadre as also the revised AVC, inter se-seniority, Recruitment Rules, classification as selection/non-selection etc. as approved by Railway Board, will be issued through separate orders.

The revised AVC including classification for filling up the post as selection/non-selection etc. are yet to be received from Railway Board.

NORTHEAST FRONTIER RAILWAY

COMMERCIAL DEPARTMENT

1. AVENUE OF CHART (AVC)

**Deptt : COMMERCIAL
Category : COMMERCIAL INSPECTOR**

Commercial Inspector (CMI)
(Marketing/Claims/Rates/R&D)
(GP – 4200/-, Level-6)
Rectt/Entry Grade (General Selection)
(25%) *



Chief Commercial Inspector (CCMI)
(GP – 4600/-, Level-7)
(75%) *

2. Special remarks & comments: -

(A) Vacancy of CMI, GP-4200/- (Level-6) should be filled as under:-

- (i) 15% - DR – Commercial Apprentice + Shortfall against LDCE
- (ii) 10% - LDCE – From serving staff (other than Ministerial) of Commercial Deptt.
- (iii) 75% - DP – Eligible staff of Commercial Deptt – General Selection

(B) Vacancy of CCMI, GP-4600/- (Level-7) should be filled as under:-

- (i) 100% - DP – Seniority-cum-Suitability with prescribed benchmark

Authority: - (i) RBE No. 161/2009

*** (ii) RBE No. 102/2013**

NORTHEAST FRONTIER RAILWAY

COMMERCIAL DEPARTMENT

1. AVENUE OF CHART (AVC)

Deptt : COMMERCIAL
Category : ENQUIRY-CUM-RESERVATION CLERK

Enquiry-cum-Reservation Clerk (ECRC)

(GP – 2800/-, Level-5)

(Rectt/Entry Grade)

(23%)



Reservation Supervisor-II (RS-II)

(GP – 4200/-, Level-6)

(55%)



Reservation Supervisor-I (CRS)

(GP – 4600/-, Level-7)

(22%)

2. Special remarks & comments: -

(A) Vacancy of ECRC, GP-2800/- (Level-5) should be filled as under: -

- (i) 75% - DP – Through General Selection. (* see note below)
- (ii) 25% - DR – From open market.

(B) Vacancy of RS-II, GP-4200/- (Level-6) should be filled as under: -

- (i) 100% - DP – Seniority-cum-Suitability with prescribed benchmark.

(C) Vacancy of CRS, GP-4600/- (Level-7) should be filled as under: -

- (i) 100% - DP – Seniority-cum-Suitability with prescribed benchmark.

Authority: - (i) **RBE No. 161/2009**

(ii) **RBE No. 102/2013**

* **Note:** - Railway Board vide their letter No. PC-VII/2016/RSRP/2 dated. 02.08.2016 (**RBE No. 93/2016**) has decided to merge 03 categories of Commercial staff i.e. TC/CC/ECRC to a consolidated cadre called Commercial & Ticketing staff. The rationalization of functions of the merged Commercial & Ticketing cadre as also the revised AVC, inter se-seniority, Recruitment Rules, classification as selection/non-selection etc. as approved by Railway Board, will be issued through separate orders.

The revised AVC including classification for filling up the post as selection/non-selection etc. are yet to be received from Railway Board.

NORTHEAST FRONTIER RAILWAY

COMMERCIAL DEPARTMENT

1. AVENUE OF CHART (AVC)

Deptt : COMMERCIAL
Category: TICKET EXAMINER

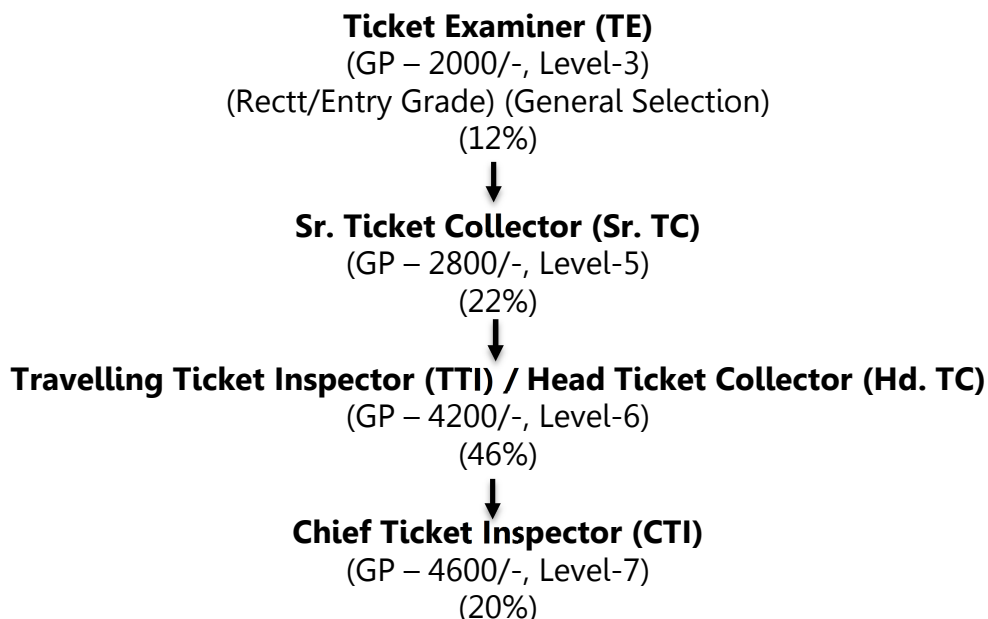

2. Special remarks & comments: -

(A) Vacancy of TE, GP-2000/- (Level-3) should be filled as under: -

- | | | | | |
|-------|--------|-----------------------------|---|--------------------|
| (i) | 50% | - DR – Through open market. | } | (* see note below) |
| (ii) | 16.67% | - LDCE. | | |
| (iii) | 33.33% | - DP – General Selection. | | |

(B) Vacancy of Sr. TC, GP-2800/- (Level-5) should be filled as under: -

- (i) 100% - DP – Seniority-cum-Suitability (Non-Selection).

(C) Vacancy of TTI / Hd. TC, GP-4200/- (Level-6) should be filled as under: -

- (i) 100% - DP – Seniority-cum-Suitability with prescribed benchmark.

(D) Vacancy of CTI, GP-4600/- (Level-7) should be filled as under: -

- (i) 100% - DP – Seniority-cum-Suitability with prescribed benchmark.

Authority: - (i) **RBE No. 161/2009**
(ii) **RBE No. 102/2013**

* **Note:** - Railway Board vide their letter No. PC-VII/2016/RSRP/2 dated. 02.08.2016 (**RBE No. 93/2016**) has decided to merge 03 categories of Commercial staff i.e. TC/CC/ECRC to a consolidated cadre called Commercial & Ticketing staff. The rationalization of functions of the merged Commercial & Ticketing cadre as also the revised AVC, inter se-seniority, Recruitment Rules, classification as selection/non-selection etc. as approved by Railway Board, will be issued through separate orders.

The revised AVC including classification for filling up the post as selection/non-selection etc. are yet to be received from Railway Board.